



Agricultural Land Commission
133-4940 Canada Way
Burnaby, British Columbia V5G 4K6
Tel: 604 660-7000
Fax: 604 660-7033
www.alc.gov.bc.ca

April 13, 2010

Reply to the attention of Simone Rivers
ALC File: 50971

Robert and Leona Hole
608 Birch Drive
Clearwater, B.C. V0E 1N0

Dear Mr. and Mrs. Hole:

Re: Application to Subdivide land in the Agricultural Land Reserve

Please find attached the Minutes of Resolution # **2283/2010** outlining the Commission's decision as it relates to the above noted application.

Please send two (2) paper prints of the final survey plans to this office. When the Commission confirms that all conditions have been met, it will authorize the Registrar of Land Titles to accept registration of the plan.

Other approvals may be necessary. Prior to proceeding, the Commission suggests you contact your Local Government.

Yours truly,

PROVINCIAL AGRICULTURAL LAND COMMISSION

Per:

A handwritten signature in black ink that reads "Simone Rivers". The signature is written in a cursive, flowing style.

Erik Karlsen, Chair

Enclosure: Minutes/Sketch Plan

cc: District of Clearwater (ALR-09-01)
Thompson-Nicola Regional District (ALR-09-01)

SBR/
/50971d1

- the subdivision must be completed within three (3) years from the date of this decision.

This decision does not relieve the owner or occupier of the responsibility to comply with applicable Acts, regulations, bylaws of the local government. This includes zoning, subdivision, or other land use bylaws, and decisions of any authorities that have jurisdiction under an enactment.

CARRIED
Resolution # 2283/2010

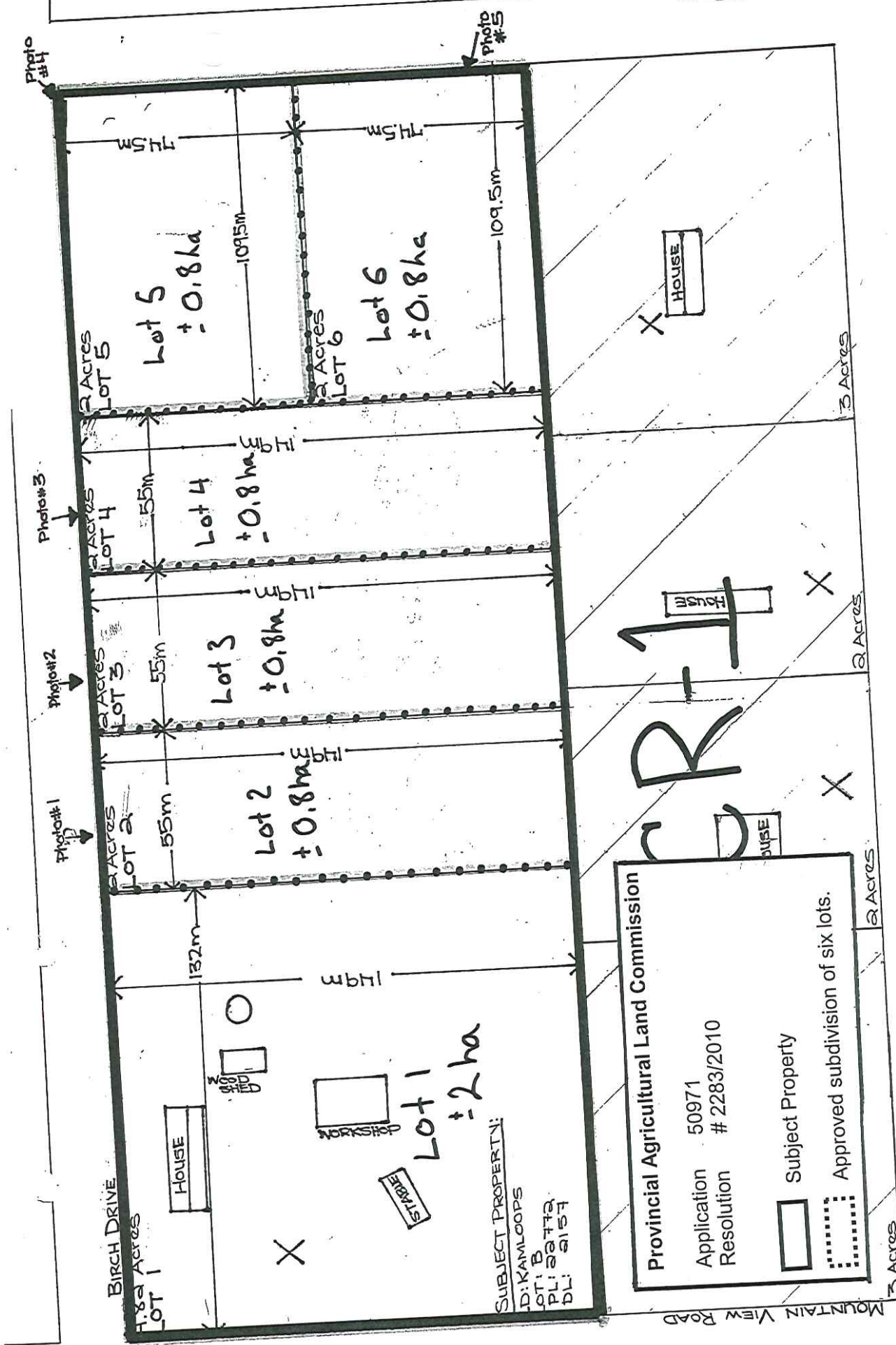

SUBJECT PROPERTY:
 D: KAMLOOPS
 LOT: B
 PL: 2283
 DL: 2157

Provincial Agricultural Land Commission

Application 50971
 Resolution # 2283/2010

Subject Property
 Approved subdivision of six lots.

X-Septic Field

MOUNTAIN VIEW ROAD

BIRCH DRIVE

Photo #1
 Photo #2
 Photo #3
 Photo #4
 Photo #5

LOT 1
 1.82 Acres

LOT 2
 2 Acres

LOT 3
 2 Acres

LOT 4
 2 Acres

LOT 5
 2 Acres

LOT 6
 2 Acres

HOUSE

STABLE

HOUSE

HOUSE

HOUSE

HOUSE

HOUSE

HOUSE

HOUSE

HOUSE

HOUSE

HOUSE

HOUSE

HOUSE

HOUSE

HOUSE

HOUSE

HOUSE

HOUSE

HOUSE

HOUSE

HOUSE

HOUSE

HOUSE

HOUSE

HOUSE

HOUSE

HOUSE

HOUSE

HOUSE

HOUSE

HOUSE

HOUSE

HOUSE

HOUSE

HOUSE

HOUSE

HOUSE