



Agricultural Land Commission
133-4940 Canada Way
Burnaby, British Columbia V5G 4K6
Tel: 604 660-7000
Fax: 604 660-7033
www.alc.gov.bc.ca

October 9, 2008

Reply to the attention of Jennifer Carson
ALC File: F-38438

John and Shelley Grandy
Site 2 - Comp 9 - RR1 - 9080 Highway 6
Edgewood, BC V0G1J0

Dear Mr. and Mrs. Grandy:

Re: Application to Include land in the Agricultural Land Reserve

Please find attached the Minutes of Resolution # 623/2008 outlining the Commission's decision as it relates to the above noted application.

Please send two (2) paper prints of the final survey plans to this office. When the Commission confirms that all conditions have been met, it will authorize the Registrar of Land Titles to accept registration of the plan.

Yours truly,

PROVINCIAL AGRICULTURAL LAND COMMISSION

Per:

Erik Karlsen, Chair

cc: Regional District of Central Kootenay (A0825K-00093-000)

Enclosure: Minutes/Sketch Plan

JC/38438d1

IT WAS

MOVED BY: Commissioner Purdy

SECONDED BY: Commissioner Griffin

THAT the application be allowed.

AND THAT the approval is subject to the following conditions:

- the preparation of a subdivision plan to delineate the area to be included per the drawing submitted with the application
- the subdivision be in substantial compliance with the plan submitted with application #38407

The subject lands are now subject to the *Agricultural Land Commission Act* and Regulations.

CARRIED

Resolution # 623/2008

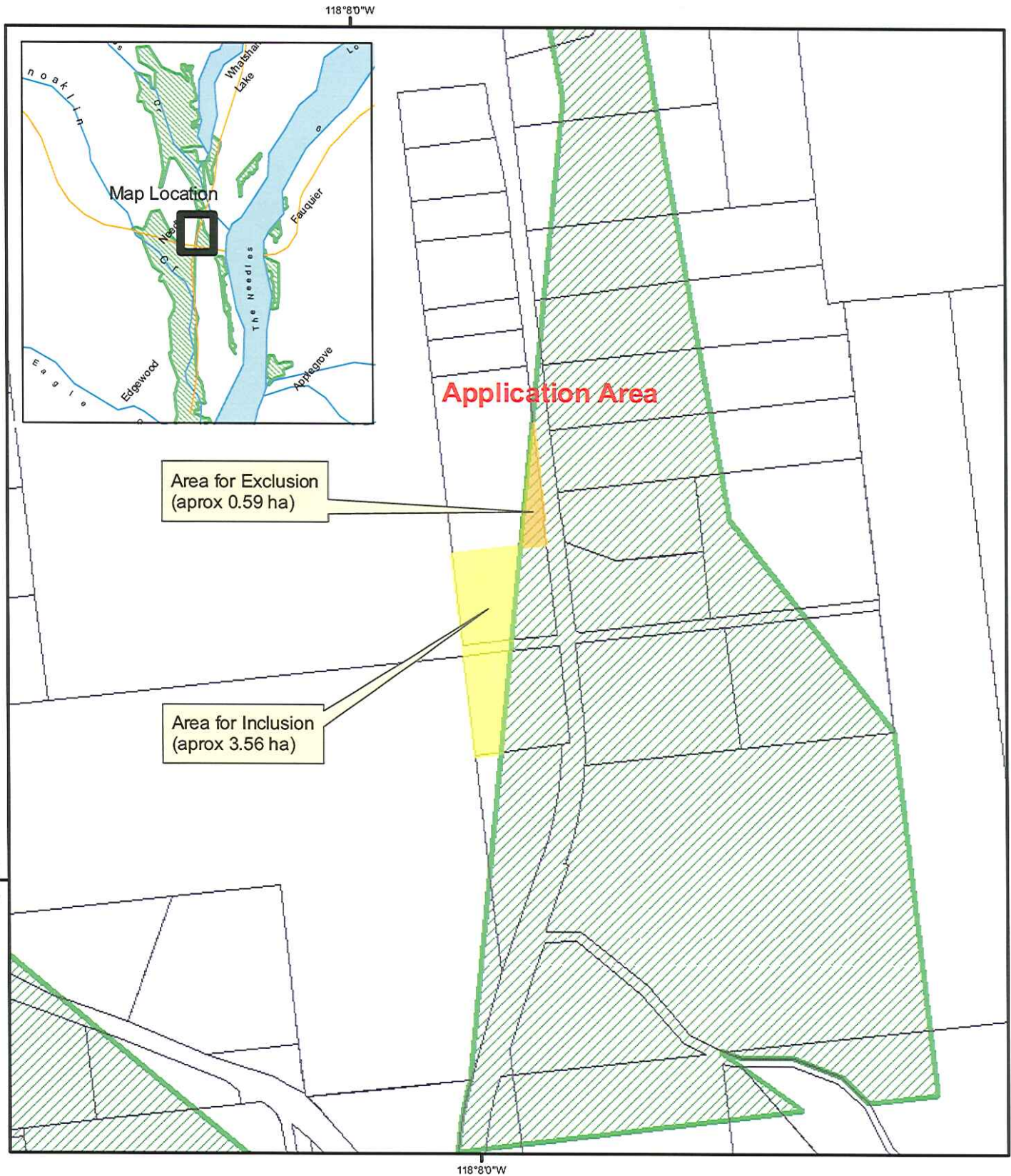

Context Map
Map Scale: 1:10,000

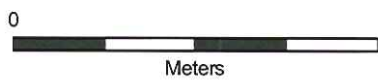

ALC File #:	38438
Mapsheet #:	82E.090
Map Produced:	Sep 10, 2008
Regional District:	Central Kootenay