



Agricultural Land Commission
133-4940 Canada Way
Burnaby, British Columbia V5G 4K6
Tel: 604-660-7000
Fax: 604-660-7033
www.alc.gov.bc.ca

May 15, 2008

Reply to the attention of Jennifer Carson
ALC File: L-38046

Gordon and Deanna Campbell
8054 Highway 3/93
Cranbrook, BC V1C7B2

Dear Mr. and Mrs. Campbell:

Re: Application to Subdivide land in the Agricultural Land Reserve

Please find attached the Minutes of Resolution # 248/2008 outlining the Commission's decision as it relates to the above noted application.

Please send two (2) paper prints of the final survey plans to this office. When the Commission confirms that all conditions have been met, it will authorize the Registrar of Land Titles to accept registration of the plan.

Yours truly,

PROVINCIAL AGRICULTURAL LAND COMMISSION

Per: 

Erik Karlsen, Chair

cc: Regional District of East Kootenay (P-708-301)

Enclosure: Minutes/Sketch Plan

JC/38046d1

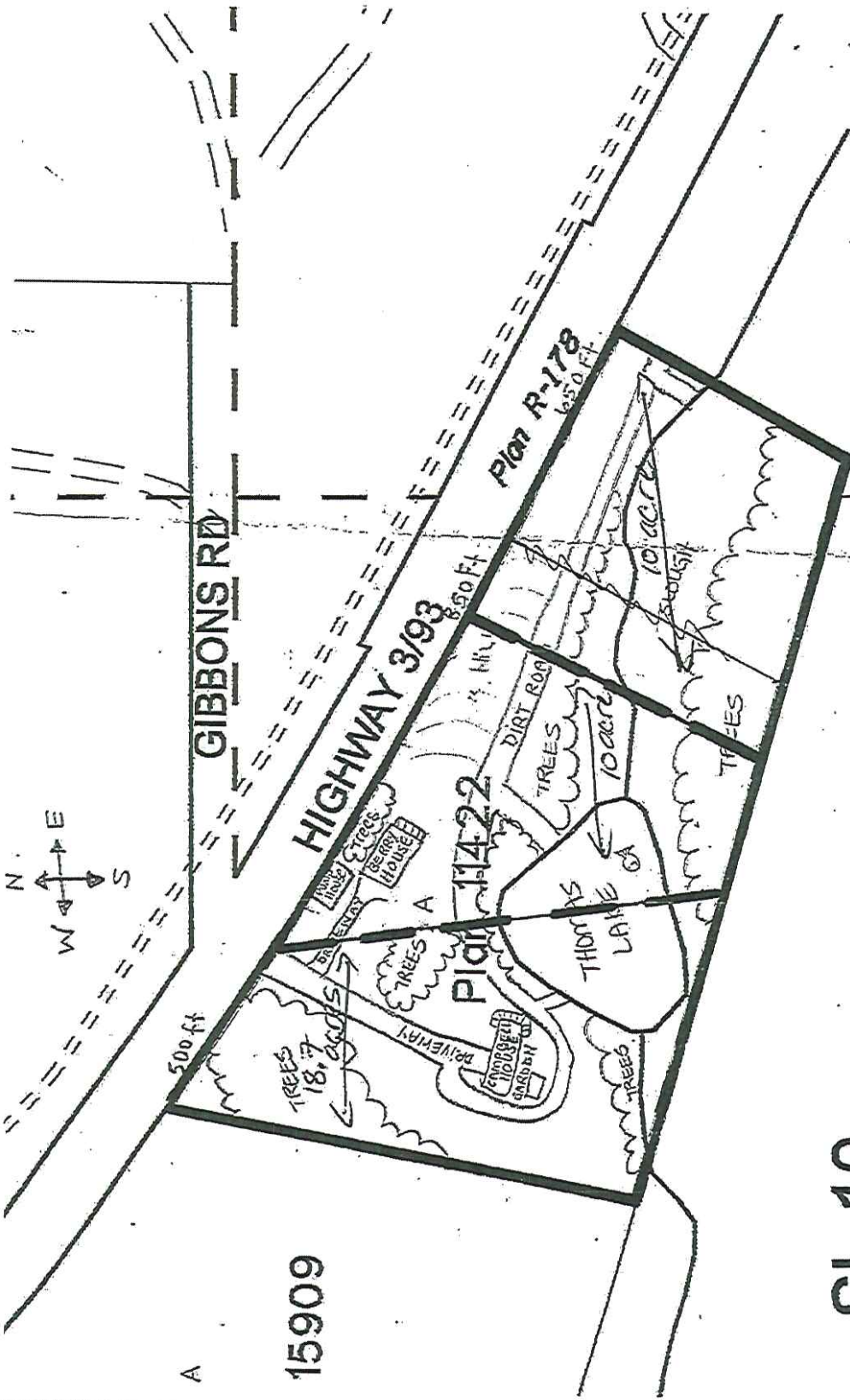

Plan 15

NEP6213

SL 10

Plan 14909

15909

Discussion

Assessment of Agricultural Capability

In assessing agricultural capability, the Commission refers in part to agricultural capability mapping and ratings. The ratings are interpreted using the Canada Land Inventory (CLI), 'Soil Capability Classification for Agriculture' system, or the BC Land Inventory (BCLI), 'Land Capability Classification for Agriculture in B.C.' system.

The improved ratings for the agricultural capability of the soil of the majority of the subject property are:

Class 5 – Land in this class has limitations that restrict its capability to producing perennial forage crops or other specially adapted crops.

Class 6 – Land in this class is non-arable but is capable of producing native and or uncultivated perennial forage crops.

Subclasses

T topography W excess water

Assessment of Impact on Agriculture

The Commission also assessed the impact of the proposal against the long term goal of preserving agricultural land. Due to the limited amount of the property appropriate for agricultural activity as a result of the lake, slough and steep terrain the Commission believes the subdivision will not have an impact on agriculture. The Commission also noted that the area to the south is not within the ALR.

Conclusion

That the proposal will not have an adverse impact agriculture.

IT WAS

MOVED BY: Commissioner Purdy

SECONDED BY: Commissioner Griffin

THAT the application be allowed.

AND THAT the approval is subject to the following conditions:

- the subdivision be in substantial compliance with the plan submitted with the application
- the subdivision must be completed within three (3) years from the date of this decision.

This decision does not relieve the owner or occupier of the responsibility to comply with applicable Acts, regulations, bylaws of the local government, and decisions and orders of any person or body having jurisdiction over the land under an enactment.

CARRIED

Resolution # 248/2008