



March 11, 2008

**Agricultural Land Commission**  
133-4940 Canada Way  
Burnaby, British Columbia V5G 4K6  
Tel: 604 660-7000  
Fax: 604 660-7033  
www.alc.gov.bc.ca

Reply to the attention of Jennifer Carson  
ALC File: Q-38031

Ross Elliott  
PO Box 69  
Midway, BC  
VOH 1M0

Dear Mr. Elliot:

**Re: Application for Transportation Corridor the Agricultural Land Reserve**

Please find attached the Minutes of Resolution # 83/2008 outlining the Commission's decision as it relates to the above noted application. As agent, it is your responsibility to notify your client(s) accordingly.

Yours truly,

PROVINCIAL AGRICULTURAL LAND COMMISSION

Per:

  
Erik Karlsen, Chair

cc: Regional District of Kootenay-Boundary

Enclosure: Minutes/Sketch Plan



**IT WAS**

**MOVED BY:** Commissioner Purdy  
**SECONDED BY:** Commissioner Marshall

THAT the application be allowed.

AND THAT the approval is subject to the construction of the trail being in substantial compliance with the plan submitted with the application

This decision does not relieve the owner or occupier of the responsibility to comply with applicable Acts, regulations, bylaws of the local government, and decisions and orders of any person or body having jurisdiction over the land under an enactment.

**CARRIED**

**Resolution # 83/2008**

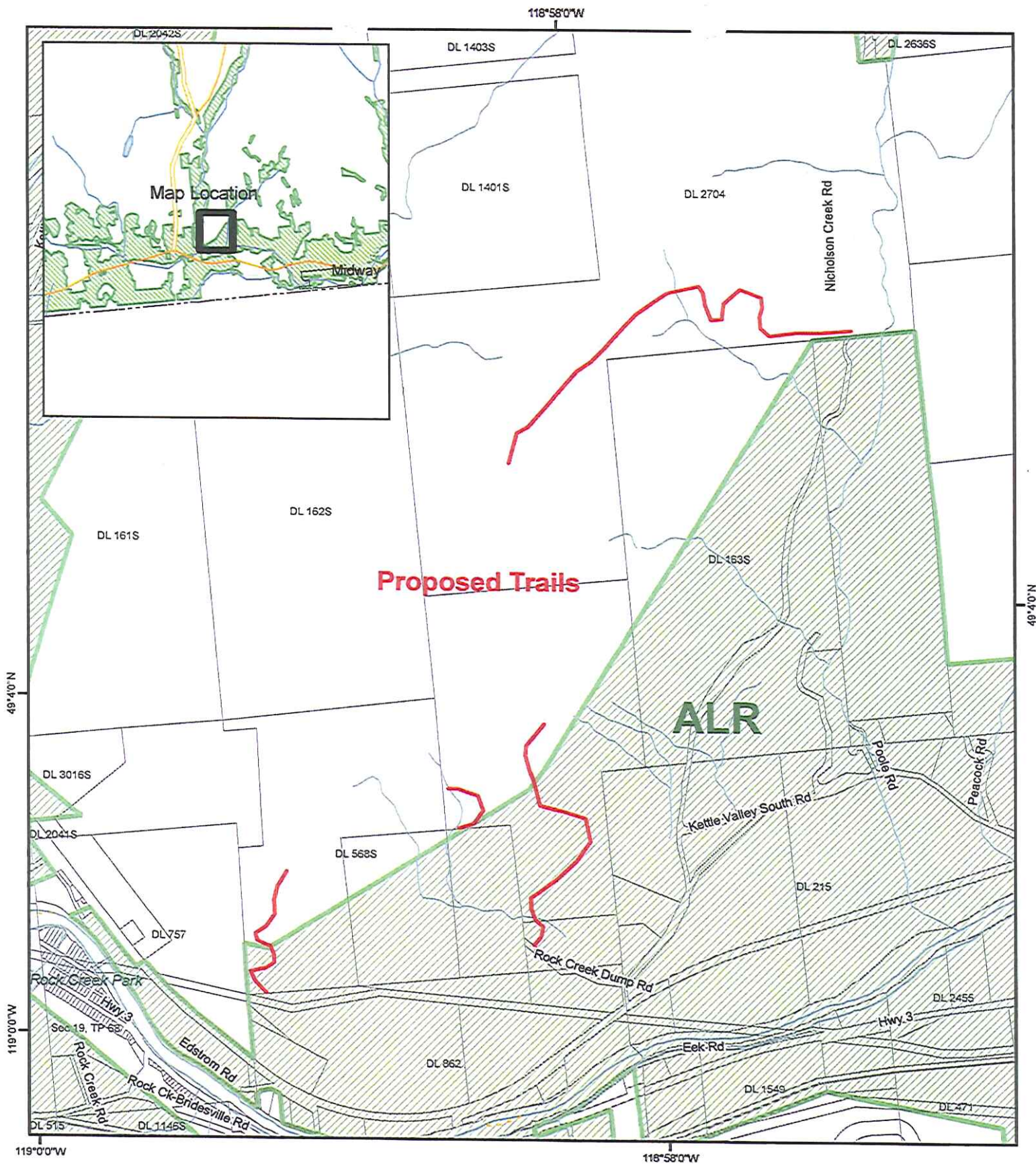

ALC File #:	25-2008-38031
Mapsheet #:	82E.006
Map Produced:	March 10, 2008
Regional District:	Kootenay-Boundary

ALC Context Map

Map Scale: 1:20,000

