



Agricultural Land Commission
133-4940 Canada Way
Burnaby, British Columbia V5G 4K6
Tel: 604-660-7000
Fax: 604-660-7033
www.alc.gov.bc.ca

September 28, 2006

Reply to the attention of Gordon Bednard

Ian Rysdale
VIS- Greybrook Academy
18477 Dewdney Trunk Road
Pitt Meadows, BC V3Y 2R9

Dear Sir:

Re: **Application # O-36262**
PID: 008-780-021
Lot 1, Parcel "B", Block 6 North Range 1, Section 14, Reference Plan 17039,
New Westminster District P5588

Further to correspondence received August 1, 2006, the Agricultural Land Commission Commission, acting under section 33 of the *Agricultural Land Commission Act*, has reconsidered the above noted application.

The Commission, by Resolution #453/2006, will allow the location and use of four new portable classrooms to be located on the existing paved surface, formerly approved by the Commission for a covered play area.

This approval is granted provided that your proposal is in substantial compliance with the plan attached hereto.

Please note that this approval should not be interpreted in any way as signalling any intention to allow further school expansion on the present site.

The land referred to in the application continues to be subject to the provisions of the Act and regulations except as provided by this approval.

This approval in no way relieves the owner or occupier of the responsibility of adhering to all other legislation that may apply to the land. This includes zoning, subdivision, or other land use bylaws, and decisions of any authorities that may have jurisdiction. Before your development can proceed, other approvals may be necessary and we urge you to check with the District of Pitt Meadows.

Please quote your application number in any future correspondence.

Yours truly,

PROVINCIAL AGRICULTURAL LAND COMMISSION

Per: 

Erik Karlsen, Chair

cc: District of Pitt Meadows - Attn: Zora Andjelic file # 6635-20-2005-03-P

GB/lv/Encl./36262d2

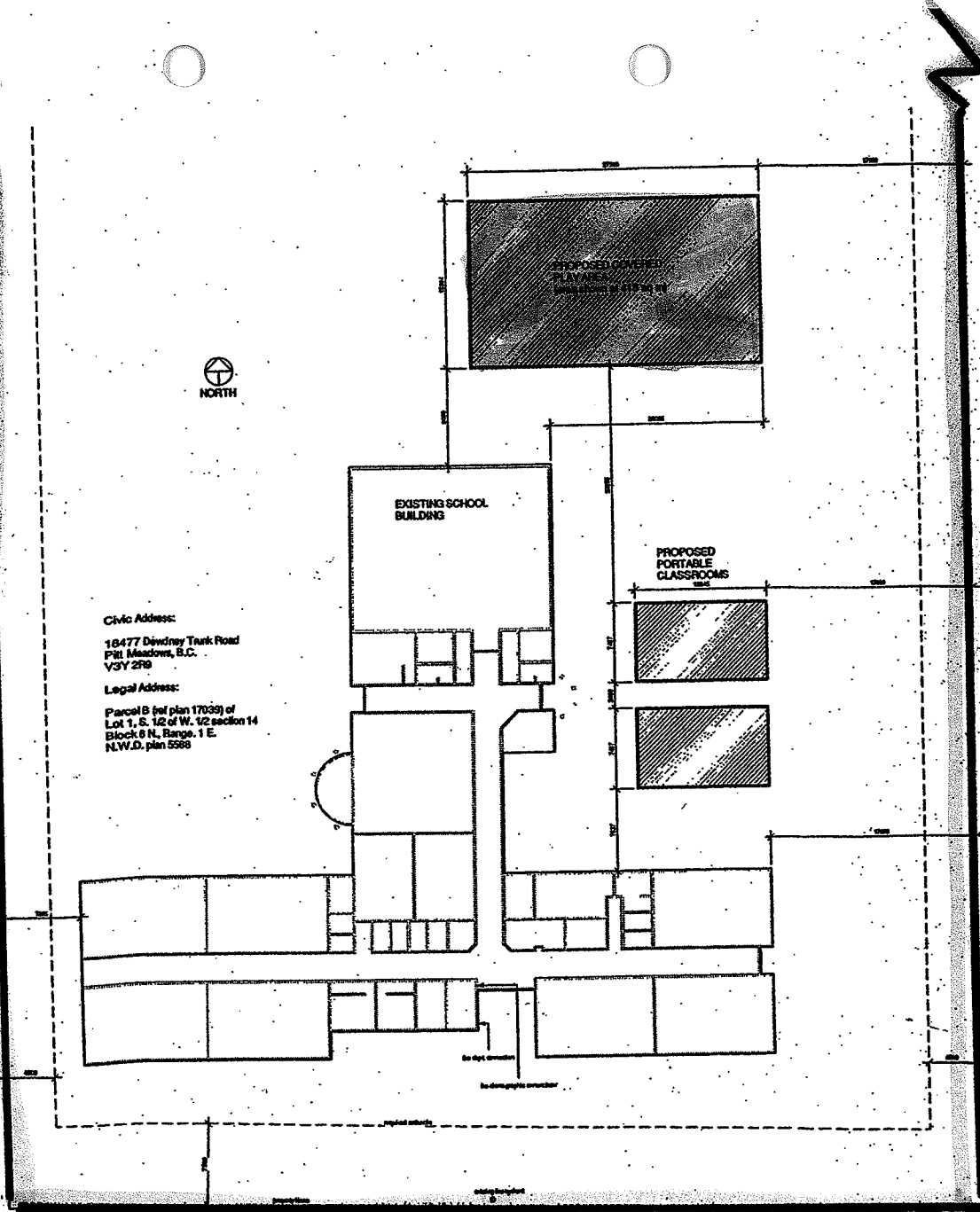

Provincial Agricultural Land Commission

Application: O-36262-1

Resolution # 453/2006



Subject property.



Approved area for placement of four portable classrooms