



Agricultural Land Commission
133-4940 Canada Way
Burnaby, British Columbia V5G 4K6
Tel: 604 660-7000
Fax: 604 660-7033
www.alc.gov.bc.ca

July 6, 2009

Reply to the attention of Simone Rivers
ALC File: N-38915

Jeanette Pearson
Integrated Land Management Bureau
200-1488 4th Avenue
Prince George, BC V2L 4Y2
ILMB File #: 7408848

Dear Ms. Pearson:

Re: Application to Include land in the Agricultural Land Reserve

Please find attached the Minutes of Resolution # 269/2009 outlining the Commission's decision as it relates to the above noted application.

It is our understanding that the Integrated Land Management Bureau will inform the Registrar of Land Titles of the ALR status of the property when the title is transferred.

Yours truly,

PROVINCIAL AGRICULTURAL LAND COMMISSION

Per:

A handwritten signature in black ink that reads "Simone Rivers". The signature is written in a cursive, flowing style.

Erik Karlsen, Chair

Enclosure: Minutes/Sketch Plan

cc: Regional District of Fraser-Fort George (ALR 7787/7905)

SBR/
i/38915d1

123°0'0"W

122°58'0"W

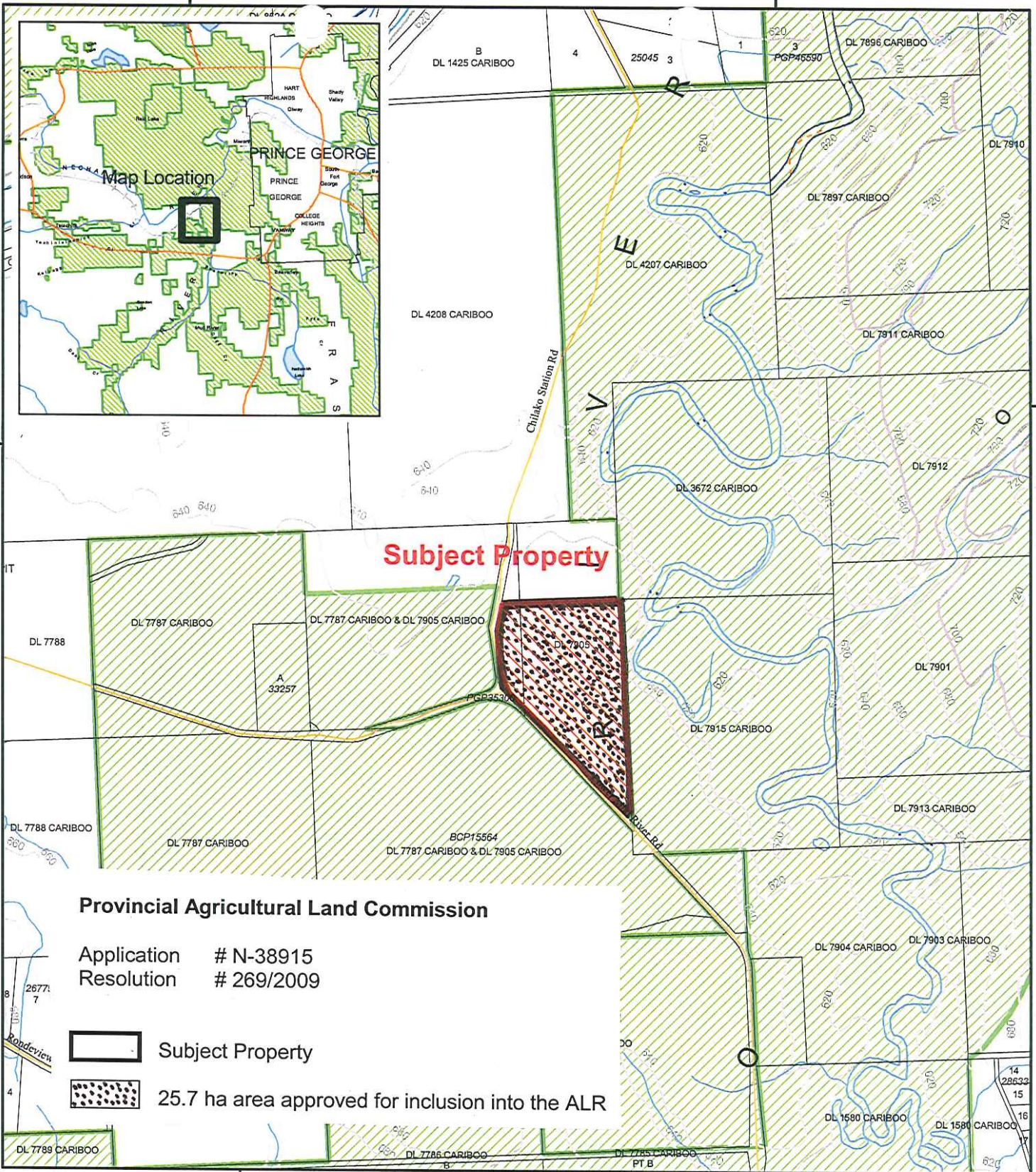

53°52'0"N

IT

DL 7788

DL 7788 CARIBOO

DL 7787 CARIBOO

DL 7787 CARIBOO & DL 7905 CARIBOO

DL 7787 CARIBOO

BCP15564
DL 7787 CARIBOO & DL 7905 CARIBOO

DL 3672 CARIBOO

DL 7915 CARIBOO

DL 7912

DL 7901

DL 7913 CARIBOO

DL 7904 CARIBOO

DL 7903 CARIBOO

DL 7789 CARIBOO

DL 7786 CARIBOO

DL 7785 CARIBOO

DL 1580 CARIBOO

DL 1580 CARIBOO

123°0'0"W

122°58'0"W



ALC Context Map

Map Scale: 1:20,000

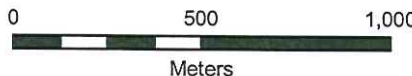

ALC File #:	11-2009-38915
Mapsheet #:	93G.086
Map Produced:	May 15, 2009
Regional District:	Fraser-Fort George