



Agricultural Land Commission
133-4940 Canada Way
Burnaby, British Columbia V5G 4K6
Tel: 604 660-7000
Fax: 604 660-7033
www.alc.gov.bc.ca

May 29, 2008

Reply to the attention of Simone Rivers
ALC File: D-38015

Wendell and Karla McKnight
Box 3336
McLeese Lake, BC V0H1P0

Dear Mr. and Mrs. McKnight:

Re: Application to Include land in the Agricultural Land Reserve

Please find attached the Minutes of Resolution # 201/2008 outlining the Commission's decision as it relates to the above noted application.

It is your responsibility to notify the Integrated Land Management Bureau of this decision. It is our understanding that the Integrated Land Management Bureau will inform the Registrar of Land Titles of the ALR status of the property when the title is transferred.

Yours truly,

PROVINCIAL AGRICULTURAL LAND COMMISSION

Per:

A handwritten signature in black ink, appearing to read 'Simone Rivers', is written over the printed name 'Erik Karlsen, Chair'. The signature is fluid and cursive.

Erik Karlsen, Chair

cc: Cariboo Regional District (4035-20-D087)

Enclosure: Minutes/Sketch Plan

SBR/
i/38015d1

122° 16' 0" W

122° 14' 0" W

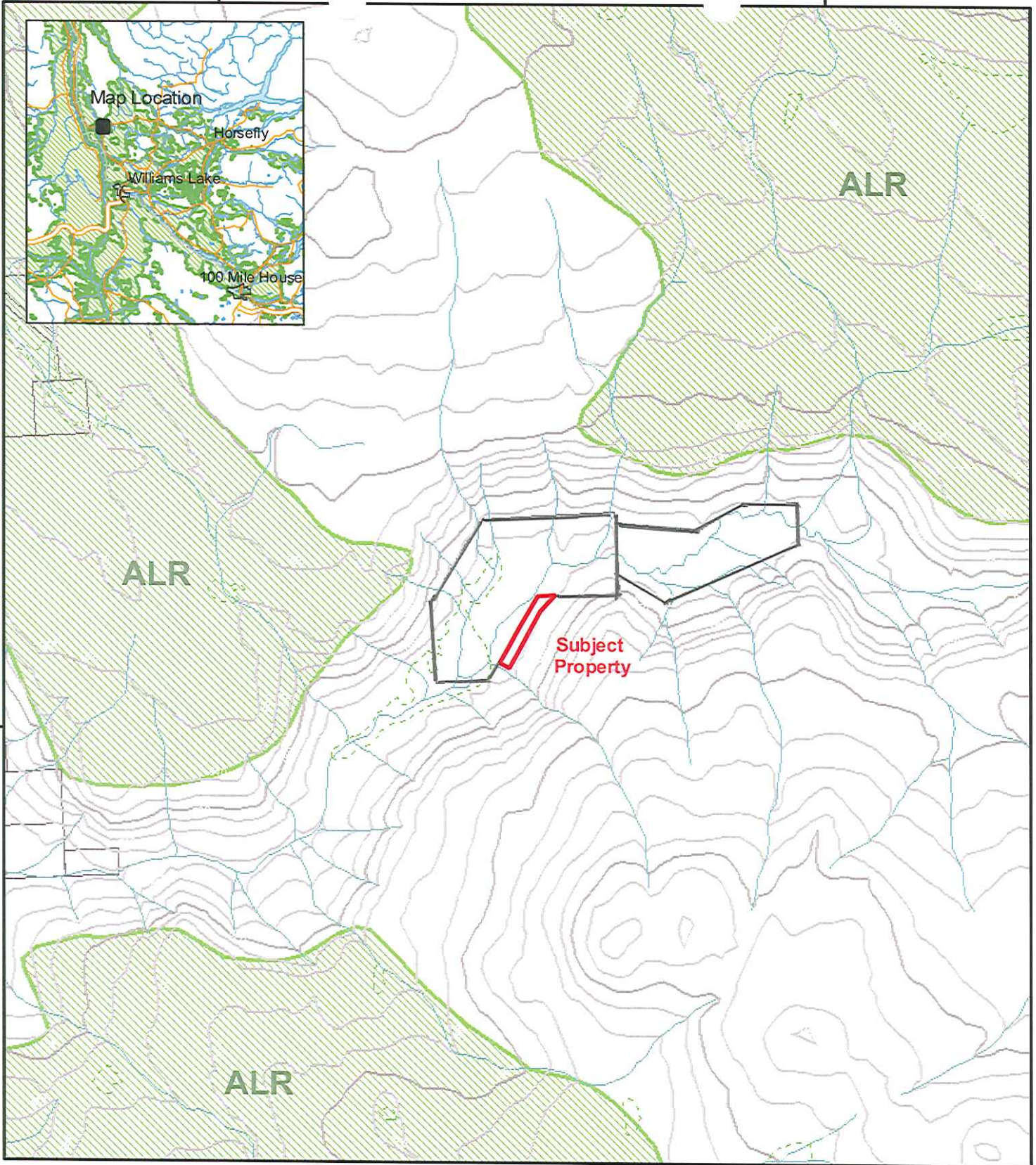

52° 26' 0" N

ALC File #: 11-2008-38015
 Mapsheet #: 93B.049
 Map Produced: March 11, 2008
 Regional District: Cariboo

ALC Context Map

Map Scale: 1:20,000

